

FRONT ELEVATION

ELEVATION

CROSS-SECTION

WELL SECTION

Planning Permit No. A/984/92
APPROVED
 SUBJECT TO THE CONDITIONS IN THIS OFFICE LETTER.
 No. 13/1304/92 Date 7/8/92
 FOR MEMBER SECRETARY
 MADRAS METROPOLITAN DEVELOPMENT AUTHORITY
 MADRAS

SECTION - AA

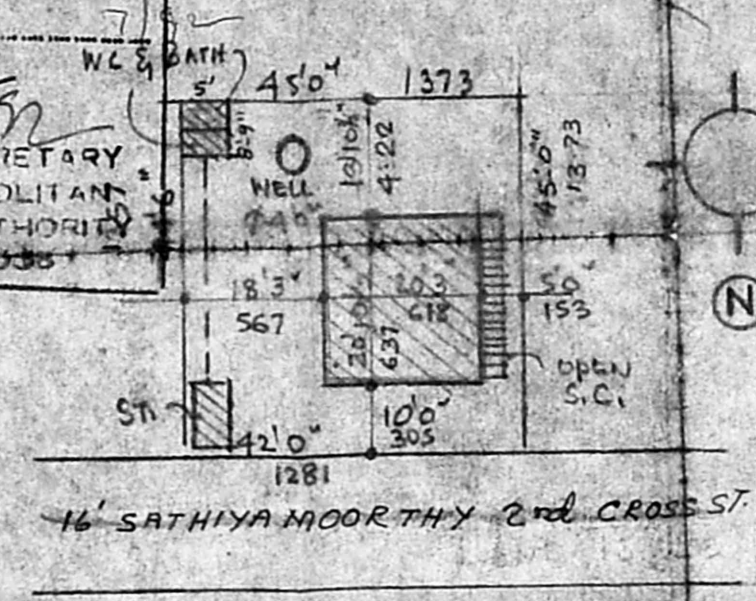
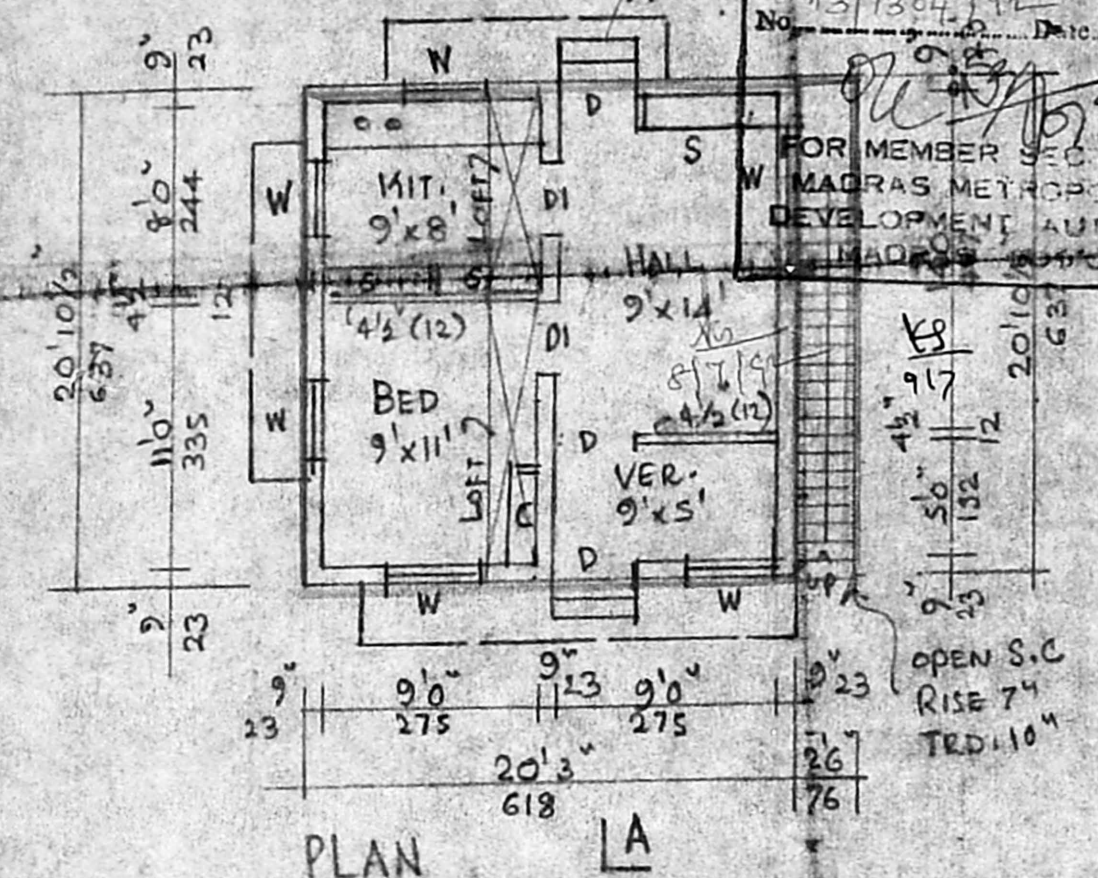

SITE PLAN
 SCALE 1:300

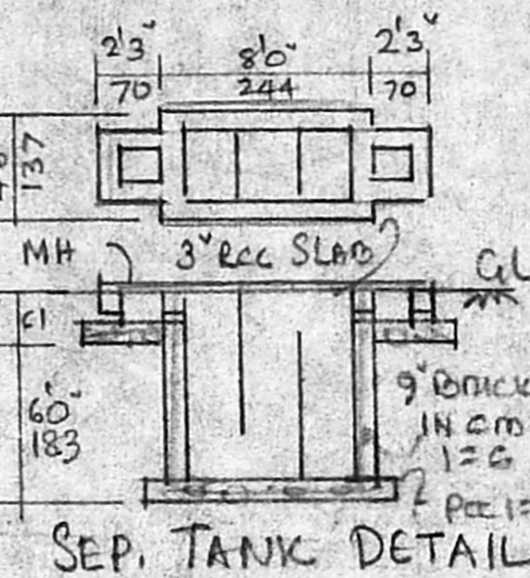
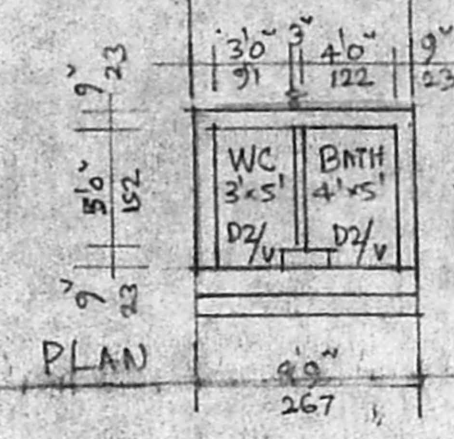

KEY PLAN
 (NTS)

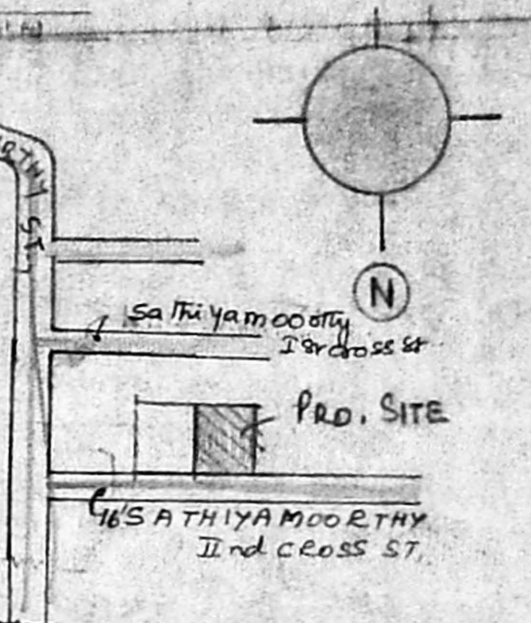

JOINERY.	AREA	SQFT	SQM
D DOOR	3'3" x 6'6"	100 x 200	1947
DI DOOR	3'0" x 6'6"	90 x 200	
D2 DOOR	2'6" x 6'6"	75 x 200	423
W WINDOW	3'6" x 4'6"	91 x 137	
V VENTL	3'0" x 2'0"	91 x 61	180.88
S SHELF			
C CUP BOARD			
Plot		1947	180.88
Plinth		423	39.03

PROPOSED DWELLING HOUSE IN PLOT NO. IN S.NO: 132/1A4 OF 167, PERUNGALATHUR VILLAGE SAIDAPET TALUK, CHINGLEPUT DIST. SCALE 1:100

N.K. Padmalenba
 OWNER N.R. PADMANABHAN

R. Mohan Rao, D.O.I
 LICENSED SURVEYOR
 Corporation of Madras
 REG. No: 14
 AMBATTUR TOWN SHII
 ALANDUR MUNICIPALITY
 Consulting Engineer
 Office: 15, Madley Road,
 T. NAGAR, MADRAS
 LICENSED SURVEYOR